3 Cyril Street
Abington
NORTHAMPTON
NN1 5EL

£230,000

- BAY FRONTED END OF TERRACE
- BASEMENT LOUNGE
- LARGE ENCLOSED GARDEN
- RADIATOR HEATING
- NO ONWARD CHAIN
- THREE BEDROOMS
- SEPERATE RECEPTION ROOMS
- UPVC DOUBLE GLAZING
- WALKING DISTANCE TO TOWN AND HOSPITAL
- ENERGY EFFICIENCY RATING: D

To arrange a viewing call us today on 01604 639933 or visit www.horts.co.uk

naea | propertymark PROTECTED

The Property Ombudsman

PERSONAL • PROFESSIONAL • PROACTIVE

One of only four bay-fronted homes on this street, this attractive property offers spacious and versatile accommodation arranged over three floors.

The basement provides a lounge, hobby room and WC, together with direct access to the rear garden.

On the ground floor are two reception rooms, with the dining room benefiting from access onto a balcony overlooking the garden. There is also an extended kitchen.

The upper floor offers three bedrooms and a modern fitted bathroom.

The property has replacement uPVC windows incorporating the original leaded-light designs. Further benefits include gas-fired central heating via radiators.

Externally, there is a small enclosed front garden and a particularly generous rear garden.

Conveniently situated within easy walking distance of Northampton town centre and Northampton General Hospital, this distinctive home offers an excellent space and a highly convenient location.

Ground Floor

Entrance Porch
Entry through UPVC partly glazed door with leaded light window, further UPVC partly glazed door with leaded light window through to entrance hall.

Entrance Hall
Stairs rising to first floor landing, radiator, leaded light window to front elevation, door leading to basement with close coupled WC.

Lounge
11'10" x 11'3" excluding bay (3.63 x 3.45 excluding bay)
Fireplace with tiled hearth and wooden mantel over, recesses to side of chimney breast, bay window to front elevation with leaded light glazing, radiator, UPVC frosted doors through to dining room.

Dining Room
12'11" x 10'11" (3.96 x 3.35)
Wooden fireplace surround with tiled hearth, recesses to side of chimney breast, radiator, UPVC sliding patio doors to balcony.

Kitchen
14'0" x 6'8" (4.27 x 2.04)
Inset single drainer stainless steel sink unit with double cupboard below, breakfast bar area with eye level cupboard above, lino floor covering, gas fired boiler, UPVC window overlooking rear garden, UPVC partly glazed leaded light door to side.

Basement

Sitting Room
12'2" x 10'11" max (3.72 x 3.34 max)
Radiator, UPVC partly glazed door leading to rear garden.

WC
Low level WC, frosted window to rear elevation.

Store/Hobby Room
Stainless steel sink unit, roll top work surface space, base unit, power and light, frosted window to rear elevation.

First Floor

First Floor Landing
Large leaded light window to side elevation, head of stairs storage cupboard.

Bedroom One
11'11" x 11'3" excluding bay (3.65 x 3.45 excluding bay)
Built in double wardrobe, original iron fireplace, radiator, bay window to front elevation.

Bedroom Two
12'4" x 9'10" max (3.77 x 3 max)
Wardrobes to side of chimney breast, radiator, window overlooking rear garden.

Bedroom Three
7'7" x 5'8" (2.33 x 1.75)
Radiator, angled bay window to front elevation.

Bathroom
Three piece suite comprising of easy access panel bath with electric shower and screen, pedestal wash hand basin, close coupled WC, radiator, full height tiling to bath and shower area, frosted window to rear elevation.

Externally

Front Garden
Concrete front garden, enclosed by medium height brick retaining wall, double gated access leading carport. (PLEASE NOTE THAT THE SIDE ACCESS IS NARROW AND NOT SUITABLE FOR MOST MODERN CARS)

Rear Garden
Paved rear garden with flower and shrub beds, greenhouse, brick built garage with power and light connected, outside cold water tap. The rear garden is fully enclosed by high level brick retaining walls. (PLEASE NOTE THAT THE GARAGE IS APPROACHED VIA A NARROW DRIVEWAY AND IS NOT SUITABLE FOR MOST MODERN CARS).

Agents Notes
Council Tax Band: B

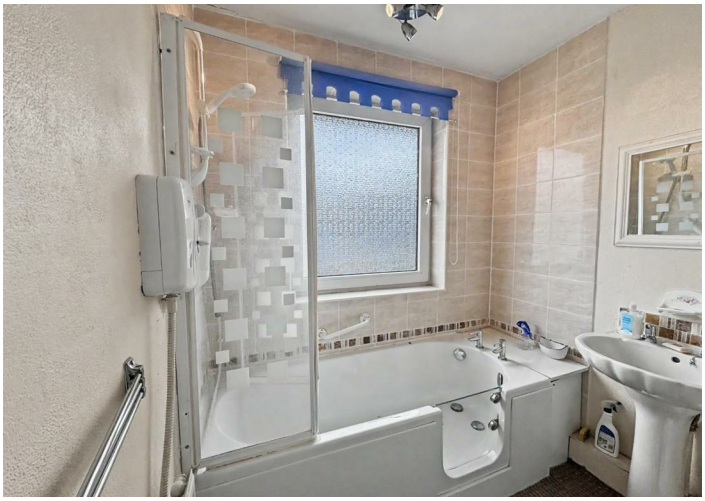

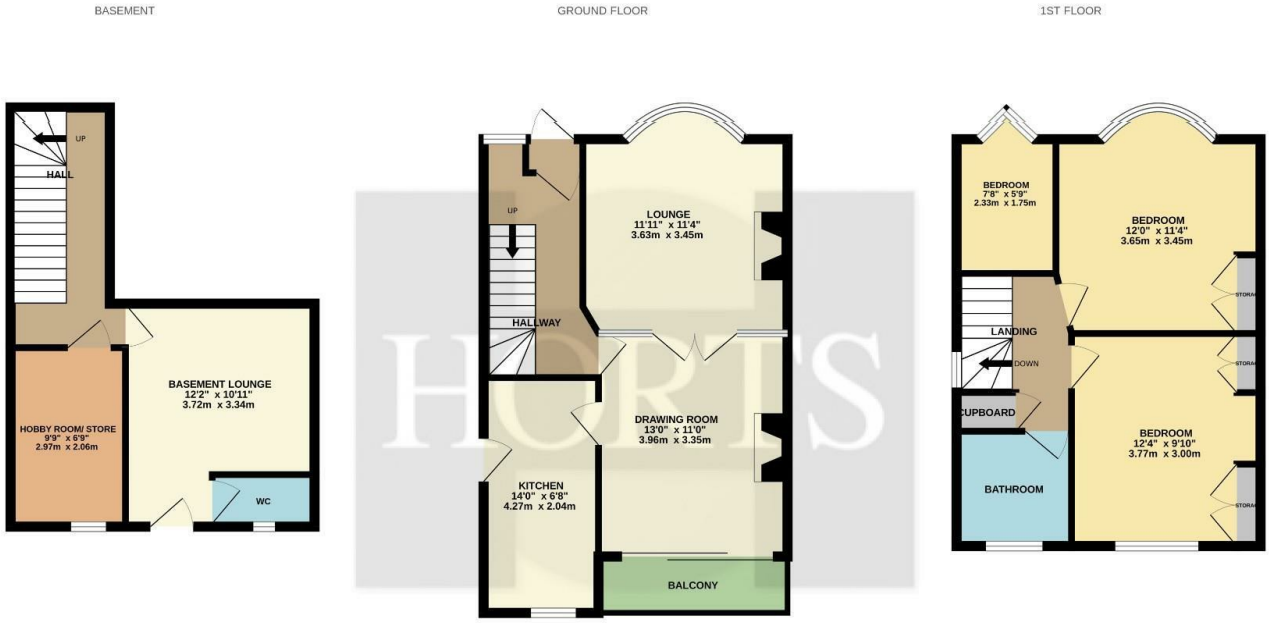

Whilst every attempt has been made to ensure the accuracy of the floorplan contained here, measurements of doors, windows, rooms and any other items are approximate and no responsibility is taken for any error, omission or mis-statement. This plan is for illustrative purposes only and should be used as such by any prospective purchaser. The services, systems and appliances shown have not been tested and no guarantee as to their operability or efficiency can be given.
Made with Metropix ©2026

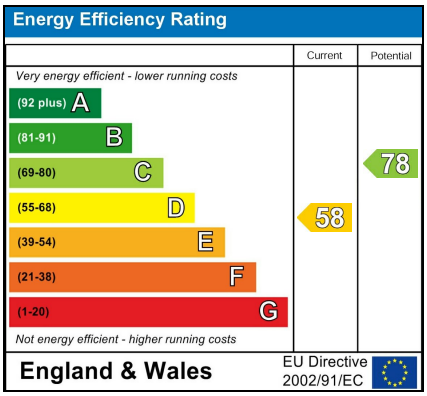

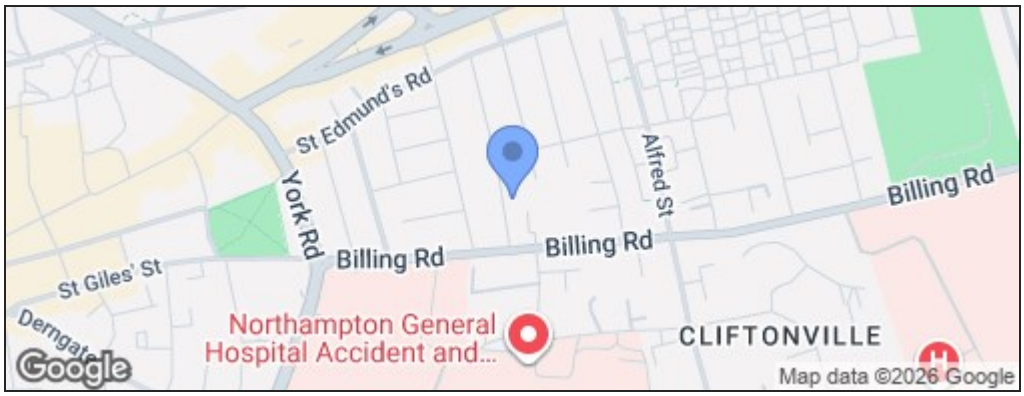

Disclaimer

These particulars, whilst believed to be accurate are set out as a general outline only for guidance and do not constitute any part of an offer or contract. Intending purchasers should not rely on them as statements or representation of fact, but must satisfy themselves by inspection or otherwise as to their accuracy. We have not carried out a detailed survey nor tested the services, appliances and specific fittings. Room sizes should not be relied upon for carpets and furnishings. The measurements given are approximate. No person in this firms employment has the authority to make or give any representation or warranty in respect of the property.